

**SURVEY-STRATA PLAN**  
**EXAMPLE 65.1**

SHEET 1 OF 3 SHEETS

PLAN OF LOT 898 ON DP 62812  
 CERTIFICATE OF TITLE Volume 2719 Folio 274  
 LOCAL GOVERNMENT CITY OF MANDURAH  
 INDEX PLAN BG32 (2) 01.33, 01.32 BG32 (10) 01.07  
 FIELD BOOK NUMBER 113864  
 SCALE SEE SHEETS

NAME OF SCHEME EASTPORT 5 ISLAND

ADDRESS OF PARCEL 93 QUEEN PARADE WANNANUP, W.A., 6210

MANAGEMENT STATEMENT  YES  NO

LOGGED CERTIFIED CORRECT. \_\_\_\_\_  
 DATE COR. \_\_\_\_\_  
 FEE PAID IN ORDER FOR DEALINGS SUBJECT TO \_\_\_\_\_  
 ASSESS No. \_\_\_\_\_

REGISTERED

APPLICATION REGISTRAR OF TITLES DATE

WESTERN AUSTRALIAN PLANNING COMMISSION  
 W.A.P.C. Ref:-  
 Certificate of Approval of W.A.P.C. under Sec 25B(2) of Strata Titles Act 1985.

Delegated under Sec 16 P & D Act 2005 DATE



**AMENDMENTS TABLE**

VERSION	AMENDMENT	AUTHORISED BY	DATE

**SURVEYOR'S CERTIFICATE - Reg 54**

I, \_\_\_\_\_ hereby certify that this plan is accurate and is a correct representation of the -  
 (a) \*survey, and/or  
 (b) \*calculations from measurements, [\*delete if inapplicable]  
 undertaken for the purposes of this plan and that it complies with the relevant written law(s) in relation to which it is lodged.

Licensed Surveyor \_\_\_\_\_ Date \_\_\_\_\_

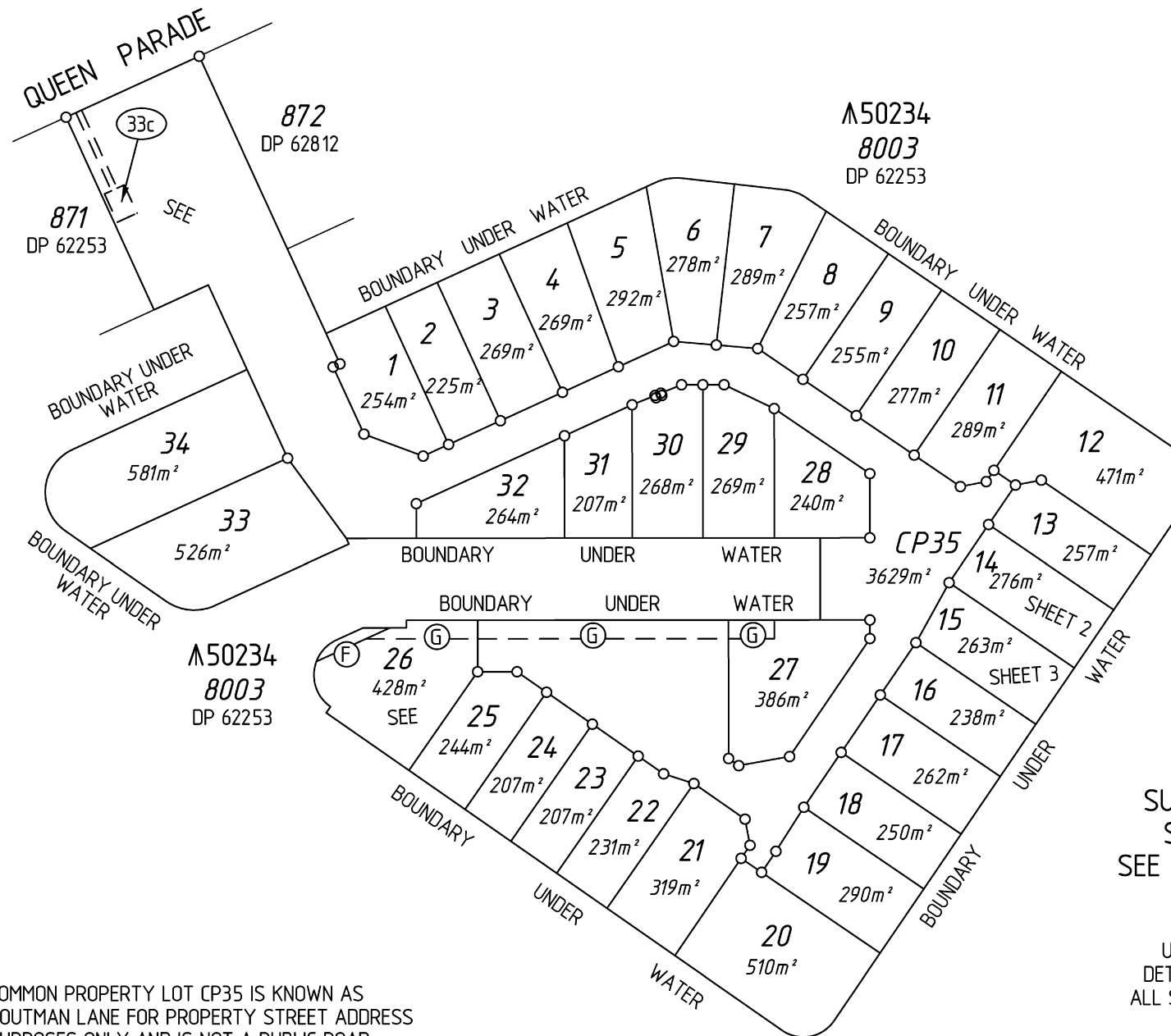

NOTE: COMMON PROPERTY LOT CP35 IS KNOWN AS HOUTMAN LANE FOR PROPERTY STREET ADDRESS PURPOSES ONLY AND IS NOT A PUBLIC ROAD

**SURVEY CARRIED OUT UNDER REG 26A SPECIAL SURVEY AREA GUIDELINES SEE FB 113864 FOR SURVEY INFORMATION**

ALL BOUNDARY / CORNER SURVEY MARKS SHOWN ON THIS SHEET ARE INDICATIVE ONLY. USE ONLY THE ABOVE STATED FIELD BOOK WHEN DETERMINING THE TRUE FINAL POSITION AND TYPE OF ALL SURVEY MARKS PLACED PERTAINING TO THIS PLAN.

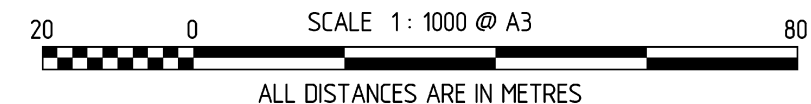

INSTRUMENT K920894 - RESTRICTIVE COVENANT BENEFIT

**INTERESTS AND NOTIFICATIONS**

SUBJECT	PURPOSE	STATUTORY REFERENCE	ORIGIN	LAND BURDENED/ SERVIENT LOT	BENEFIT TO/ DOMINANT LOT	COMMENTS
(F)	EASEMENT	SEC 195 & 196 OF THE L.A.A.	DOC K920893	LOT 26	THE PUBLIC AT LARGE AND CITY OF MANDURAH	AS MODIFIED BY DOC L307360
(G)	EASEMENT	SEC 195 & 196 OF THE L.A.A.	DOC	LOTS 26, 27 & CP35	THE PUBLIC AT LARGE AND CITY OF MANDURAH	
(33c)	EASEMENT (Electricity Supply)	SEC 167 OF THE P. & D. ACT REG 33 (c)	THIS PLAN	LOT CP35	ELECTRICITY NETWORKS CORPORATION	



# EXAMPLE 65.3

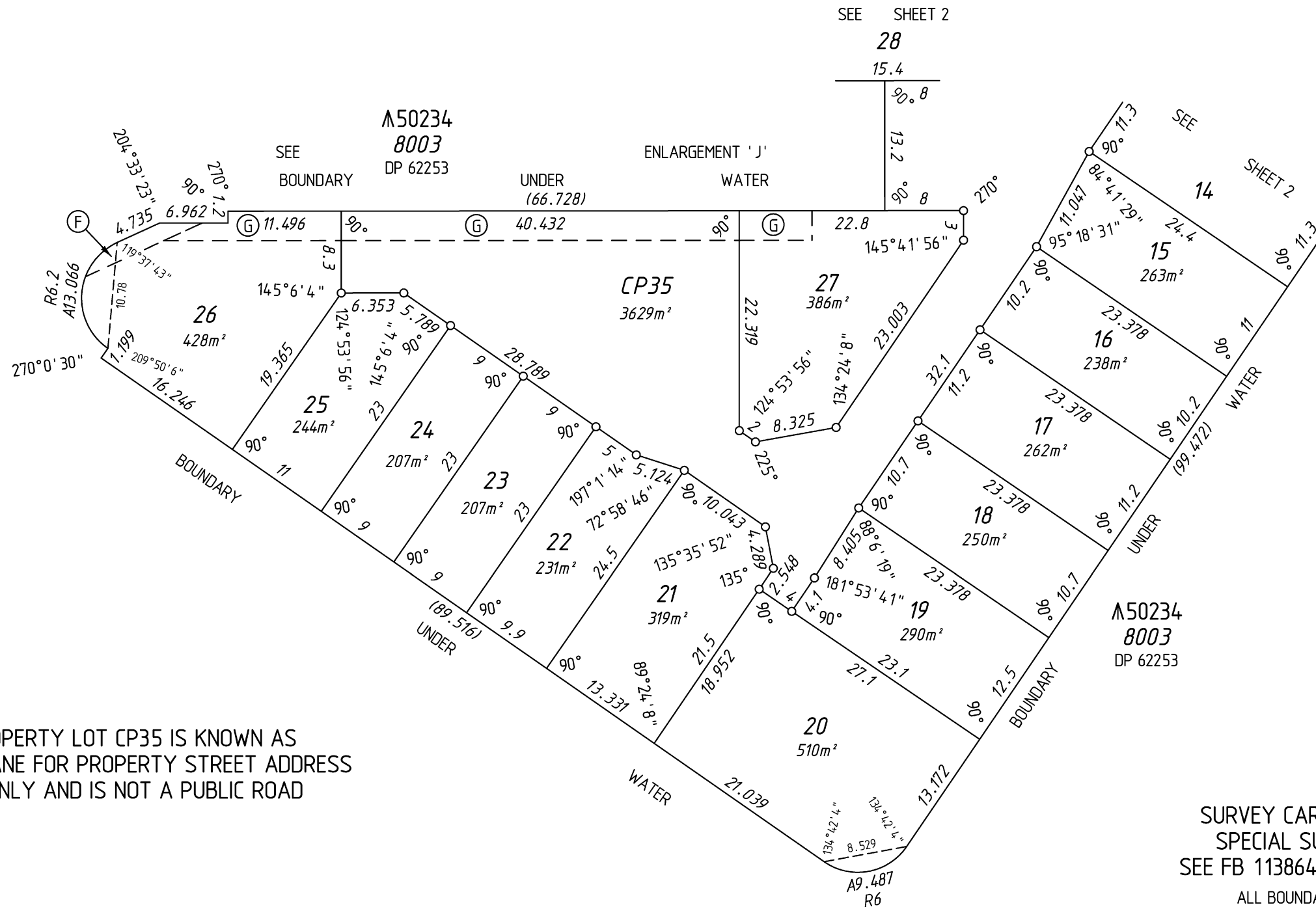
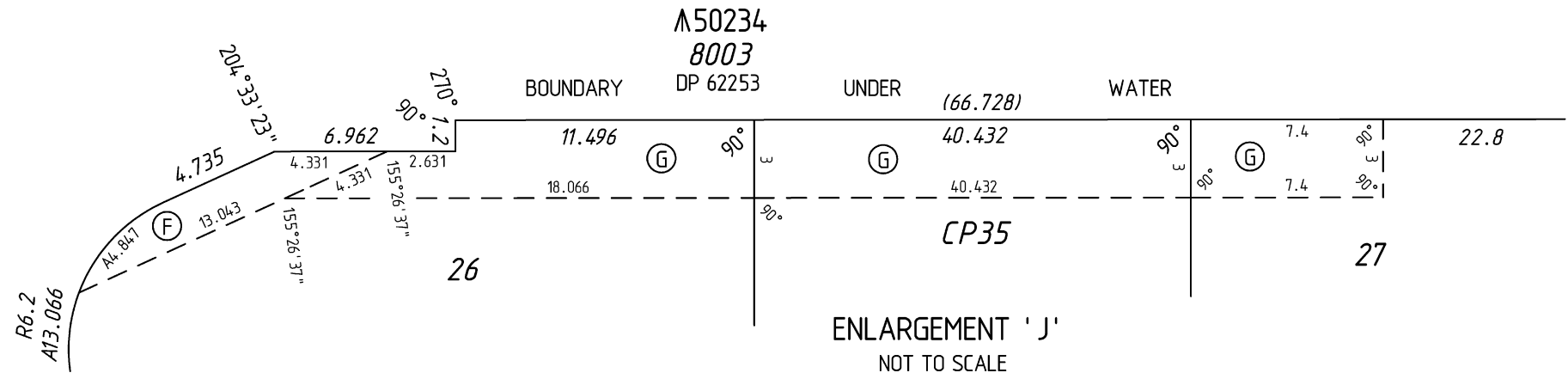

NOTE: COMMON PROPERTY LOT CP35 IS KNOWN AS HOUTMAN LANE FOR PROPERTY STREET ADDRESS PURPOSES ONLY AND IS NOT A PUBLIC ROAD

## ENLARGEMENT

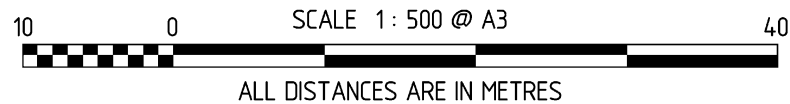

SURVEY CARRIED OUT UNDER REG 26A SPECIAL SURVEY AREA GUIDELINES SEE FB 113864 FOR SURVEY INFORMATION

ALL BOUNDARY / CORNER SURVEY MARKS SHOWN ON THIS SHEET ARE INDICATIVE ONLY. USE ONLY THE ABOVE STATED FIELD BOOK WHEN DETERMINING THE TRUE FINAL POSITION AND TYPE OF ALL SURVEY MARKS PLACED PERTAINING TO THIS PLAN.