

SURVEY-STRATA PLAN

EXAMPLE 52

SHEET 1 OF 1 SHEET

PLAN OF

LOT 363 ON PLAN 3188(2)

CERTIFICATE OF TITLE

VOLUME: 1497 FOLIO: 983

LOCAL GOVERNMENT

TOWN OF BASSENDEAN

INDEX PLAN

BG34(2) 18.29

FIELD BOOK NUMBER 111057

SCALE 1 : 300 @ A3

NAME OF SCHEME

85 GUILDFORD ROAD
BASSENDEAN

ADDRESS OF PARCEL

85 GUILDFORD ROAD
BASSENDEAN WA 6054

MANAGEMENT STATEMENT YES NO

LODGED CERTIFIED CORRECT

DATE COR. FILE

IN ORDER FOR DEALINGS SUBJECT TO

FEE PAID

ASSESS No. FOR REGISTRAR OF TITLES DATE

REGISTERED APPLICATION

DATE REGISTRAR OF TITLES SEAL

WESTERN AUSTRALIAN PLANNING COMMISSION
W.A.P.C. REF:
Certificate of Approval of W.A.P.C under Section 25B(2)
of *Strata Titles Act 1985*

Delegated under S.16 P & D Act 2005 Date



Western Australian Land Information Authority

INTERESTS AND NOTIFICATIONS

SUBJECT	PURPOSE	STATUTORY REFERENCE	ORIGIN	LAND BURDENED	BENEFIT TO	COMMENTS
(33b)	EASEMENT (SEWERAGE)	SEC. 167 OF THE P. & D. ACT REG. 33(b)	THIS PLAN	STRATA LOT 2	WATER CORPORATION	
(P)	EASEMENT (TRANSMISSION OF ELECTRICITY BY UNDERGROUND CABLE)	SEC. 136C OF THE T.L.A.	THIS PLAN	STRATA LOT 1	STRATA LOT 2	
(A) To (B)	COVENANT	SEC. 150 OF THE P & D ACT	THIS PLAN	STRATA LOT 1	MAIN ROADS WA	NO ROAD VEHICLE ACCESS

VER	AMENDMENT	AUTHORISED BY	DATE

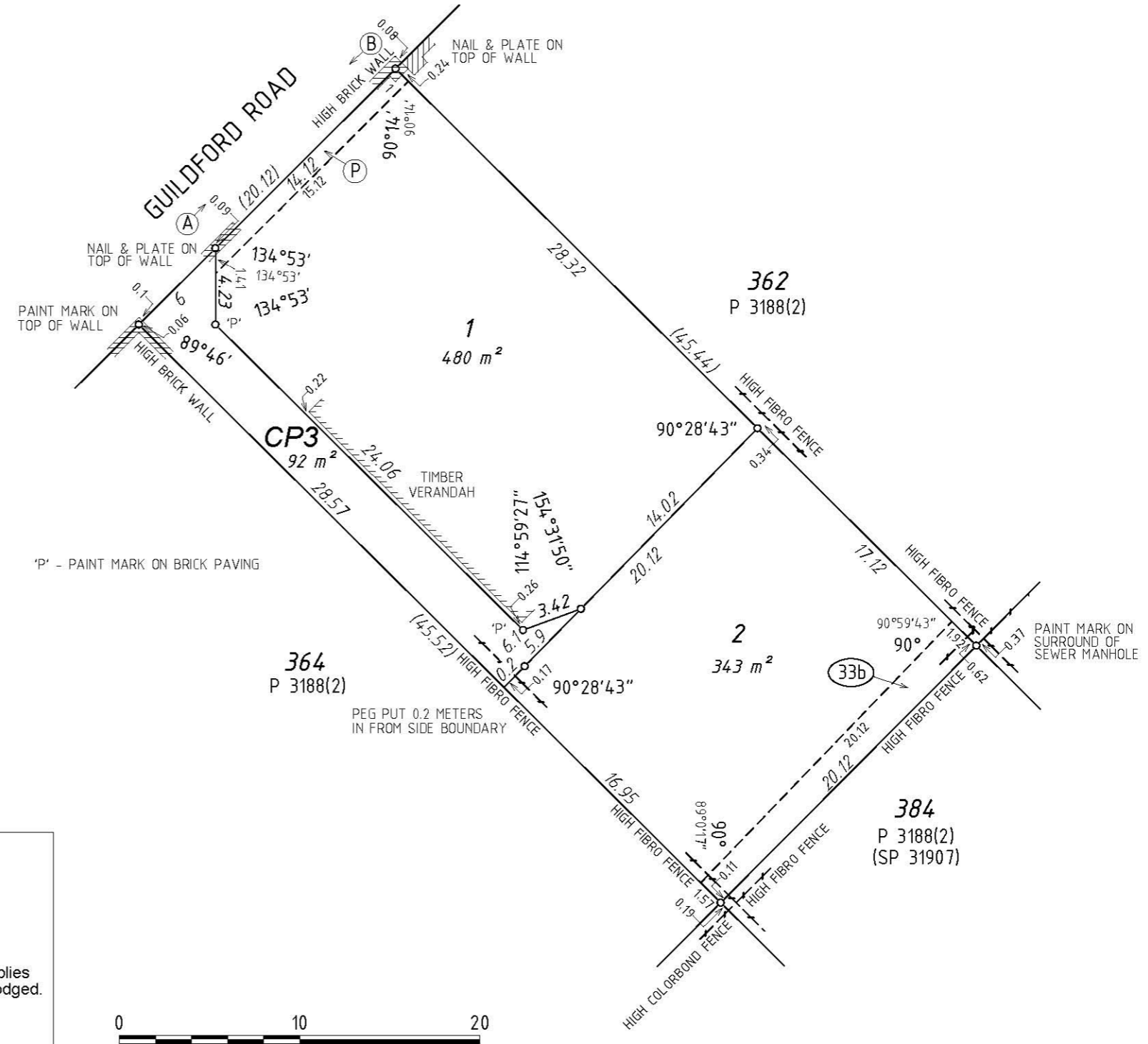

SURVEYOR'S CERTIFICATE - Reg 54

I, _____
hereby certify that this plan is accurate and is a correct representation of the-
(a) survey; and/or
(b) calculations from measurements,
undertaken for the purposes of this plan and that it complies with the relevant written law(s) in relation to which it is lodged.

LICENSED SURVEYOR DATE