

**STRATA PLAN
EXAMPLE 2**

SHEET 1 OF 1 SHEET

INTERESTS AND NOTIFICATIONS

SUBJECT	PURPOSE	STATUTORY REFERENCE	ORIGIN	LAND BURDENED	BENEFIT TO	COMMENTS
	NOTIFICATION	SEC 165 OF THE P & D ACT	DOC ()	STRATA LOTS 1, 2 & COMMON PROPERTY		AIRCRAFT NOISE

VER.	AMENDMENT	AUTHORISED BY	DATE

SURVEYOR'S CERTIFICATE - Reg 54

I, _____ hereby certify that this plan is accurate and is a correct representation of the -

(a) *survey; and/or
(b) *calculations from measurements recorded in the field records,
[*delete if inapplicable]

undertaken for the purposes of this plan and that it complies with the relevant written law(s) in relation to which it is lodged.

LICENSED SURVEYOR DATE

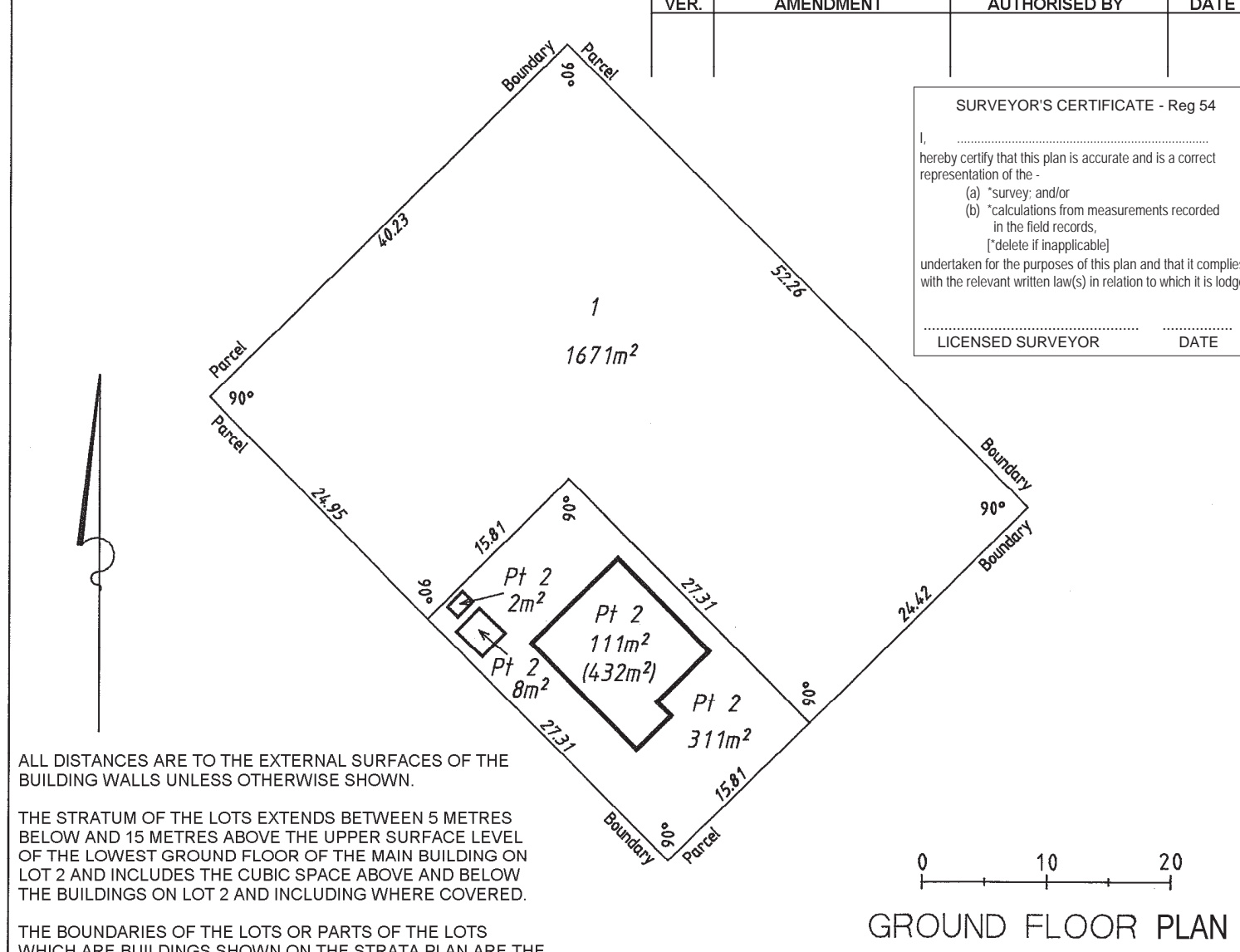
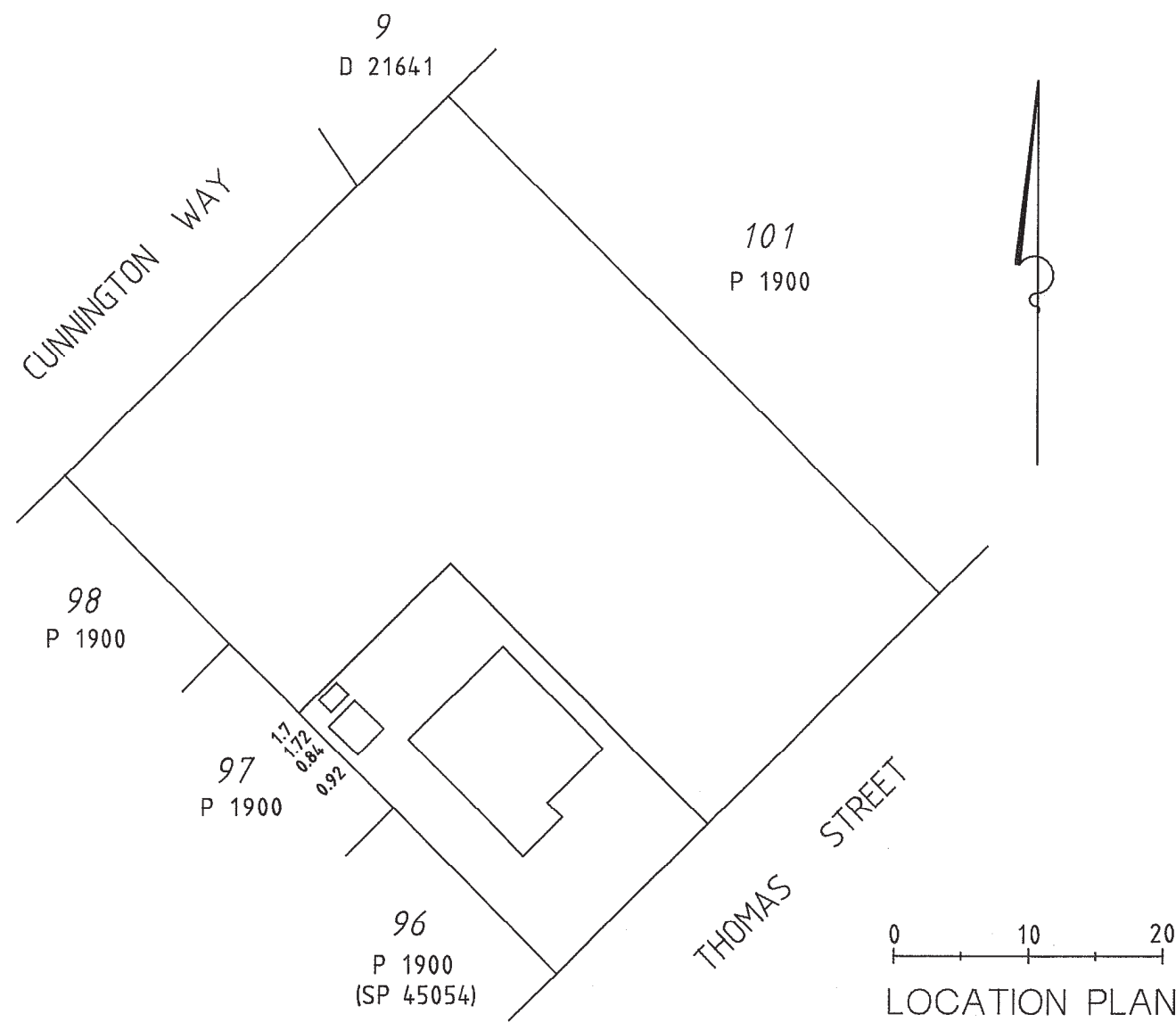

ALL DISTANCES ARE TO THE EXTERNAL SURFACES OF THE BUILDING WALLS UNLESS OTHERWISE SHOWN.

THE STRATUM OF THE LOTS EXTENDS BETWEEN 5 METRES BELOW AND 15 METRES ABOVE THE UPPER SURFACE LEVEL OF THE LOWEST GROUND FLOOR OF THE MAIN BUILDING ON LOT 2 AND INCLUDES THE CUBIC SPACE ABOVE AND BELOW THE BUILDINGS ON LOT 2 AND INCLUDING WHERE COVERED.

THE BOUNDARIES OF THE LOTS OR PARTS OF THE LOTS WHICH ARE BUILDINGS SHOWN ON THE STRATA PLAN ARE THE EXTERNAL SURFACES OF THOSE BUILDINGS, AS PROVIDED BY SECTION 3AB OF THE STRATA TITLES ACT 1985.

PLAN OF
LOT 950 ON DP 38492

CERTIFICATE OF TITLE
VOLUME: 1122 FOLIO: 351

LOCAL GOVERNMENT
CITY OF CANNING

INDEX PLAN
BG34(2)18.18

FIELD BOOK NUMBER

SCALE
1 : 500 @A3

NAME OF SCHEME
8-10 THOMAS STREET
EAST CANNINGTON

ADDRESS OF PARCEL
8 THOMAS STREET
EAST CANNINGTON WA 6107

MANAGEMENT STATEMENT YES NO

LODGED
DATE
FEE PAID
ASSESS No.

CERTIFIED CORRECT.....
COR. FILE

IN ORDER FOR DEALINGS
SUBJECT TO

FOR REGISTRAR OF TITLES DATE

REGISTERED
APPLICATION
DATE REGISTRAR OF TITLES SEAL

FORM 26
Strata Titles Act 1985 - Sections 25(1), 25(4)
WAPC REF:
CERTIFICATE OF GRANT OF APPROVAL BY WESTERN AUSTRALIAN PLANNING COMMISSION TO STRATA PLAN

It is hereby certified that the approval of the Western Australian Planning Commission has been granted pursuant to section 25(1) of the Strata Titles Act 1985 to

The Strata Plan submitted on.....
and relating to the property described herein.

FOR CHAIRMAN, WESTERN AUSTRALIAN PLANNING COMMISSION Date