

VER.	AMENDMENT	AUTHORISED BY	DATE

TYPE FREEHOLD
 PURPOSE SUBDIVISION
 PLAN OF
**LOTS 102, 103
 AND EASEMENTS**

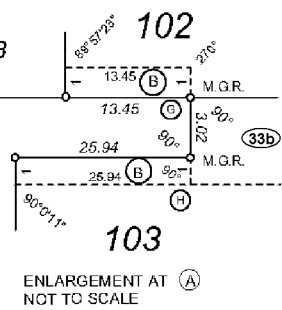
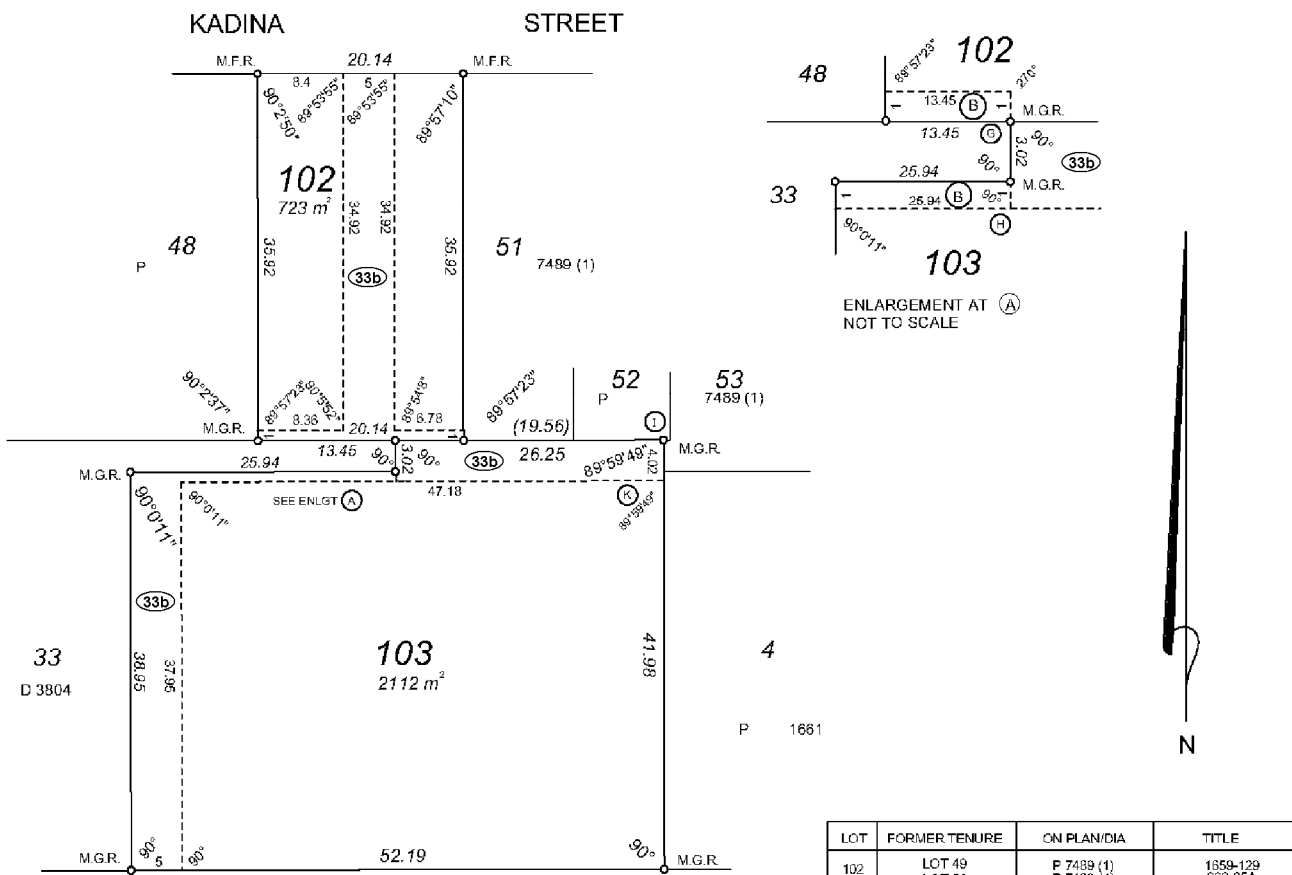

DISTRICT	SWAN	FILE	
TOWNSITE			
LOCAL AUTHORITY	TOWN OF VINCENT		
LOCALITY	NORTH PERTH		
FORMER TENURE	ON	FIELD BOOK	
SEE TABLE	INDEX, BG34 (2) 13.27.	78162	

SCALE 1 : 500 @ A3
 ALL DISTANCES ARE IN METRES

SURVEYOR'S CERTIFICATE - REG 54	SURVEYOR'S CERTIFICATE - Compiled
<p>hereby certify that this plan is accurate and is a correct representation of the-</p> <p>(a) "survey and/or</p> <p>(b) "calculations from measurements, (delete if applicable)</p> <p>undertaken for the purpose of this plan and that it complies with the relevant written law(s) in relation to which it is lodged.</p>	<p>hereby certify that this compiled plan (e) is a correct and accurate representation of the survey(s) of the subject land; and (b) is in accordance with the relevant written law in relation to which it is lodged.</p>
Licensed Surveyor	Date

LODGED	TYPE OF VALIDATION
DATE	FULL AUDIT
FEE PAID	LEGAL COMMENT
ASSESS No.	DOCKET
	CERTIFIED CORRECT
	I.S.C.
	F.P.C.

SURVEY FIRM

APPROVED BY
 WESTERN AUSTRALIAN PLANNING COMMISSION

FILE

"Delegated Under S.15 P & D Act 2016"

DATE

LOT	FORMER TENURE	ON PLAN/DIA	TITLE
102	LOT 49 LOT 50	P 7489 (1) P 7489 (1)	1859-129 393-85A
103	LOT 1 LOT 2 LOT 3	P 1861 P 1861 P 1861	1859-130 1859-131 1859-132

IN ORDER FOR DEALINGS

SUBJECT TO

FOR INSPECTOR OF PLANS & SURVEYS AUTHORIZED LAND OFFICER

APPROVED

INSPECTOR OF PLANS & SURVEYS AUTHORIZED LAND OFFICER

DATE



DEPOSITED PLAN

EXAMPLE 6

SHEET 1 OF 1

VERSION 1

INTERESTS AND NOTIFICATIONS

SUBJECT	PURPOSE	STATUTORY REFERENCE	ORIGIN	LAND BURDENED	BENEFIT TO	COMMENTS
33b	EASEMENT (Sewerage)	Sec 167 of the P & D Act Reg 33(b)	THIS PLAN	LOTS 102 & 103	WATER CORPORATION	THE PART OF EASEMENT 33b TO THE WATER CORPORATION, BOUNDED BY POINTS C, I, K AND H) HAS AN UPPER HEIGHT LIMIT OF 8 METRES ABOVE A.H.D.
B	RIGHT OF CARRIAGEWAY	Sec 136C of the T.L.A.	THIS PLAN	LOTS 102 & 103	LOTS 43 - 48 ON P7489(1) AND LOT 33 ON D3804	