

| VER. | AMENDMENT | AUTHORISED BY | DATE |
|------|-----------|---------------|------|
|      |           |               |      |

| LOT | FORMER TENURE               | ON PLAN / DIA                  | TITLE                                  |
|-----|-----------------------------|--------------------------------|--|
| 270 | LOT 1<br>LOT 355<br>LOT 356 | D 3600<br>DP 32220<br>DP 32220 | 1915 - 997<br>1622 - 290<br>1639 - 377 |

TYPE ..... FREEHOLD .....

PURPOSE ..... SUBDIVISION .....

PLAN OF

**LOT 270 & EASEMENT**

SSA  / NO

DISTRICT SWAN ..... FILE .....

TOWNSITE .....

LOCAL AUTHORITY TOWN OF VINCENT .....

LOCALITY HIGHGATE .....

|               |                      |            |
|---------------|----------------------|------------|
| FORMER TENURE | ON                   | FIELD BOOK |
| SEE TABLE     | INDEX BG34(1), 27.51 | COMPILED   |

SCALE 1 : 400 @ A3

ALL DISTANCES ARE IN METRES

0 ----- 20

|  |  |
|--|--|
| <p><b>SURVEYOR'S CERTIFICATE - REG 54</b></p> <p>I hereby certify that this plan is accurate and is a correct representation of the-</p> <p>(a) "survey and/or measurements,</p> <p>(b) "calculations from measurements, (where applicable)</p> <p>undertaken for the purposes of this plan and that it complies with the relevant written law(s) in relation to which it is lodged.</p> <p>Licensed Surveyor ..... Date .....</p> | <p><b>SURVEYOR'S CERTIFICATE - Compiled</b></p> <p>I hereby certify that this compiled plan</p> <p>(a) is a correct and accurate representation of the survey(s) of the subject land; and</p> <p>(b) is in accordance with the relevant written law in relation to which it is lodged.</p> <p>Licensed Surveyor ..... Date .....</p> |
|--|--|

|            |                    |  |
|------------|--------------------|--|
| LODGED     | TYPE OF VALIDATION | SURVEY FIRM  |
| DATE       | FULL AUDIT         | APPROVED BY<br>WESTERN AUSTRALIAN<br>PLANNING COMMISSION |
| FEE PAID   | LEGAL COMPONENT    |  |
| ASSESS NO. | DOCKET             | FILE 118475  |
|            | CERTIFIED CORRECT  |  |
|            | I.S.C.             |  |
|            | F.S.C.             |  |

IN ORDER FOR DEALINGS

SUBJECT TO .....

Delegated Under S.18 P & D Act 2005

DATE .....



FOR INSPECTOR OF PLANS & SURVEYS AUTHORIZED LAND OFFICER

APPROVED

DATE .....

**DEPOSITED PLAN**

**EXAMPLE 48**

SHEET .....1..... OF .....1.....  
VERSION .....1.....

INSPECTOR OF PLANS & SURVEYS AUTHORIZED LAND OFFICER

DATE .....

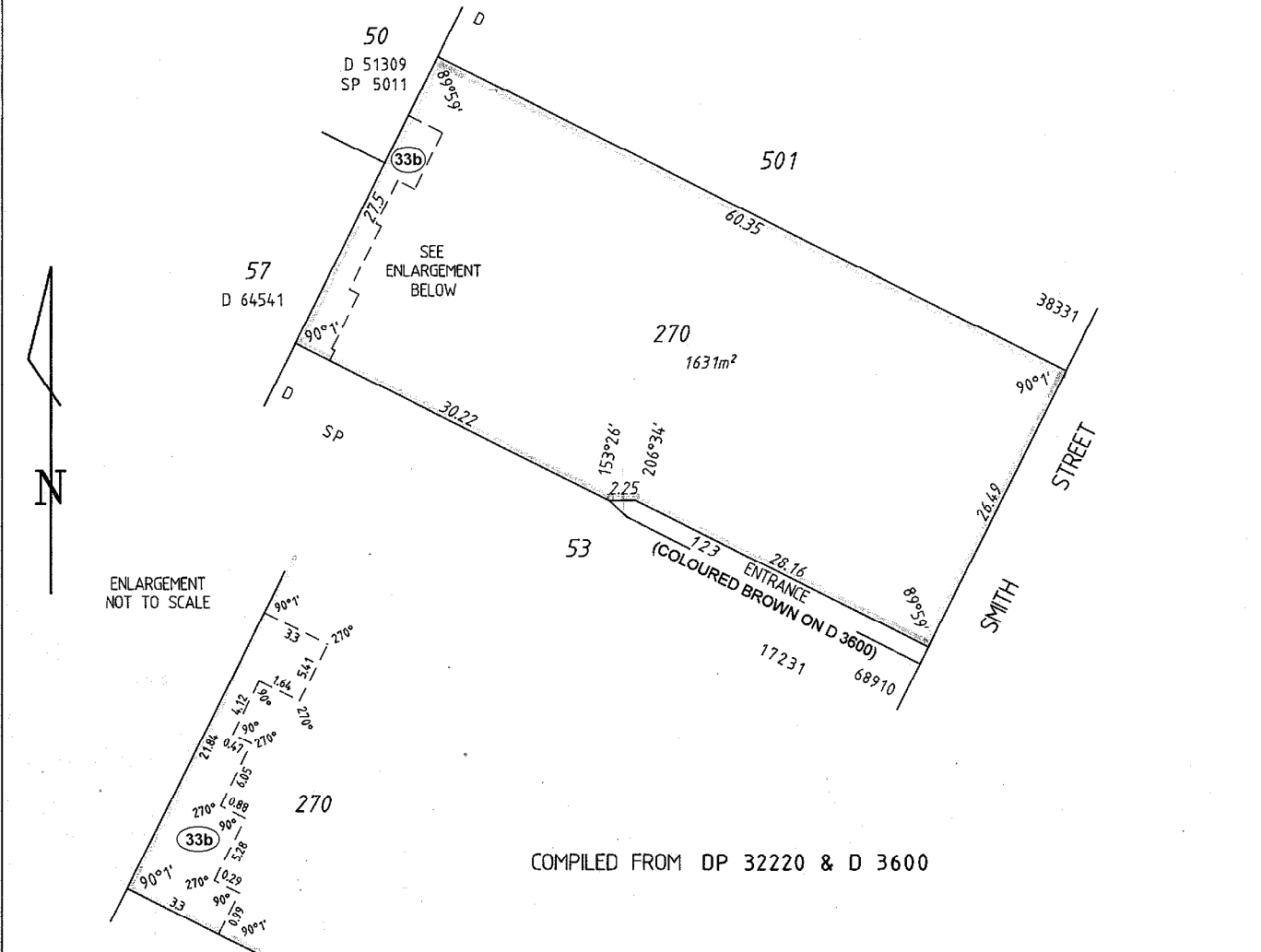

COMPILED FROM DP 32220 & D 3600

**INTERESTS AND NOTIFICATIONS**

| SUBJECT | PURPOSE             | STATUTORY REFERENCE                | ORIGIN    | LAND BURDENED | BENEFIT TO        | COMMENTS |
|---------|---------------------|------------------------------------|-----------|---------------|-------------------|----------|
| 33b     | EASEMENT (SEWERAGE) | SEC 167 OF THE P & D ACT REG 33(b) | THIS PLAN | LOT 270       | WATER CORPORATION |          |