

AMENDMENTS TABLE			
VER.	AMENDMENT	AUTHORISED BY	DATE
2	FINAL SURVEY SHEET (ALSO SHOWING NON STANDARD OR ADDITIONAL MARKING) LODGED, BEING SHEET 2	ABC	

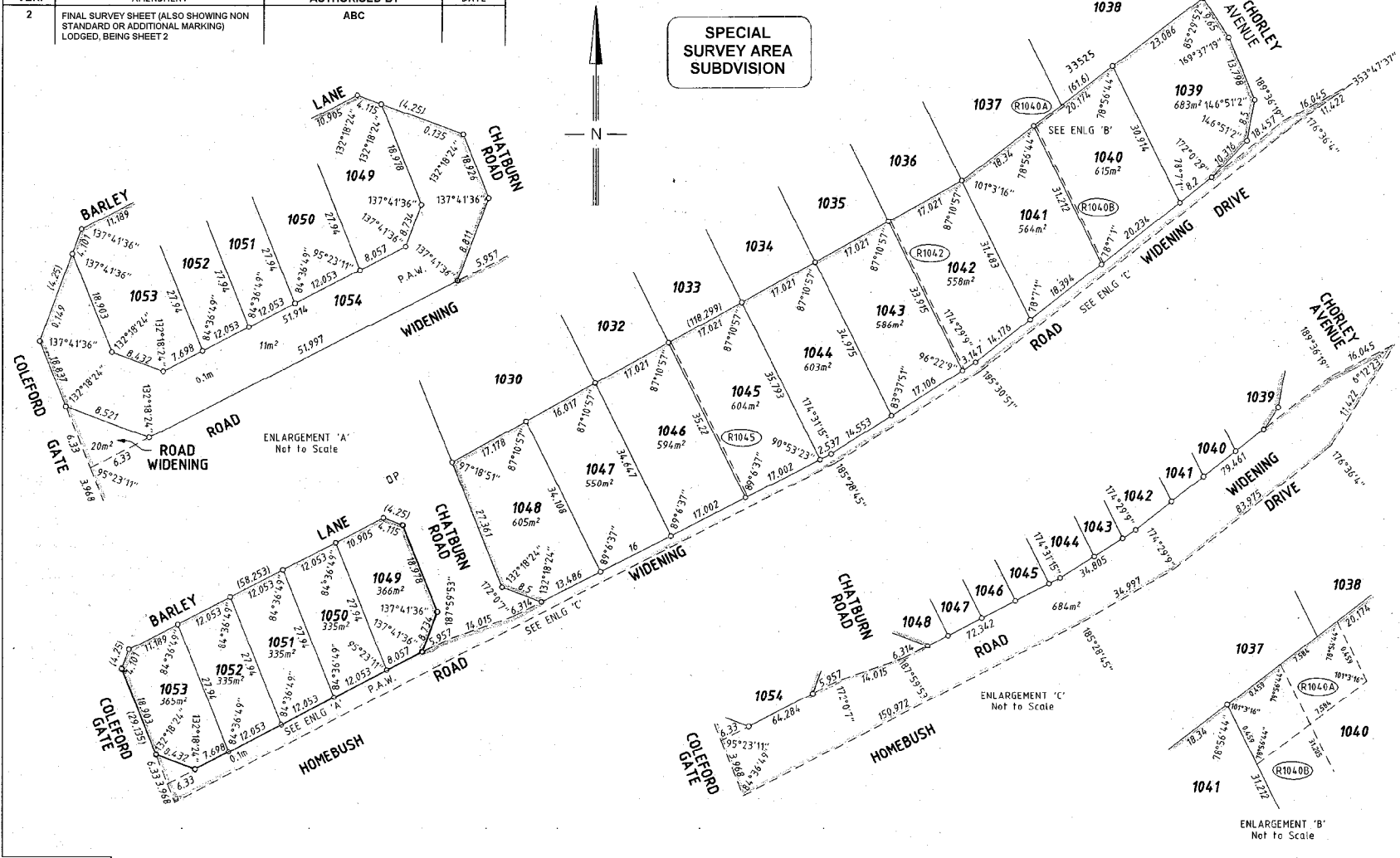

SPECIAL SURVEY AREA SUBDIVISION

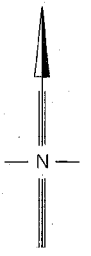

TYPE	FREEHOLD	
PURPOSE	SUBDIVISION	
PLAN OF	<p align="center">LOTS 1039-1054, ROAD WIDENINGS, EASEMENTS AND RESTRICTIVE COVENANT</p>	
DISTRICT	SWAN	SSA YES
TOWNSITE		
FILE		FORMER TENURE
LOCALITY	BUTLER	LOT 9508
LOCAL AUTHORITY	CITY OF WANNEROOD	DP 33525 CT 2525-890
INDEX	ON SEE SMART PLAN	FIELD BOOK 84702
SURVEYOR'S CERTIFICATE - REG 54	<p>Surveyor's Certificate - Completed</p>	
SURVEY FIRM		
SCALE: 1 : 600 @ A2		
LODGED	TYPE OF VALIDATION	APPROVED BY
DATE	FULL AUDIT	WESTERN AUSTRALIAN PLANNING COMMISSION
FEE PAID	LEGAL COMPONENT	FEE 117373
ASSESS No.	DOCKET IDENTIFIED CORRECT	Delegated Under S.16P & D Act 2005
	I.S.O.	DATE
	F.S.O.	
IN ORDER FOR DEALINGS		
SUBJECT TO		
For INSPECTOR OF PLANS & SURVEYS / AUTHORIZED LAND OFFICER DATE		
APPROVED REG 26A(4)		
INSPECTOR OF PLANS & SURVEYS / AUTHORIZED LAND OFFICER DATE		
DEPOSITED PLAN		
EXAMPLE 24		
SHEET	1	OF 2 SHEETS
VERSION.....2.....		

INTERESTS AND NOTIFICATIONS

SUBJECT	PURPOSE	STATUTORY REFERENCE	ORIGIN	LAND BURDENED	BENEFIT TO	COMMENTS
R1040A	EASEMENT (Right of Support)	SEC 136C T.L.A.	DP 33525 Doc 1262160	LOT 1040	SEE DOCUMENT	
R1040B	EASEMENT	SEC 136C T.L.A.	THIS PLAN Doc	LOT 1040	LOT 1041	RIGHT OF SUPPORT
R1042	EASEMENT	SEC 136C T.L.A.	THIS PLAN Doc	LOT 1042	LOT 1043	RIGHT OF SUPPORT
R1045	EASEMENT	SEC 136C T.L.A.	THIS PLAN Doc	LOT 1045	LOT 1046	RIGHT OF SUPPORT
	RESTRICTIVE COVENANT	SEC 136D T.L.A.	THIS PLAN Doc	ALL LOTS EXCEPT 1054	ALL LOTS EXCEPT 1054	EXPIRES 30/6/2011
LOT 1054	PEDESTRIAN ACCESSWAY (P.A.W.)	VEST IN CROWN UNDER SEC 162 OF THE P & D ACT	THIS PLAN			

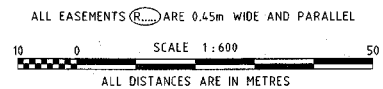

SURVEY CARRIED OUT UNDER REG 26A SPECIAL SURVEY AREA GUIDELINES
SEE SHEET(S) 2 FOR SURVEY INFORMATION