

VER.	AMENDMENT	AUTHORISED BY	DATE

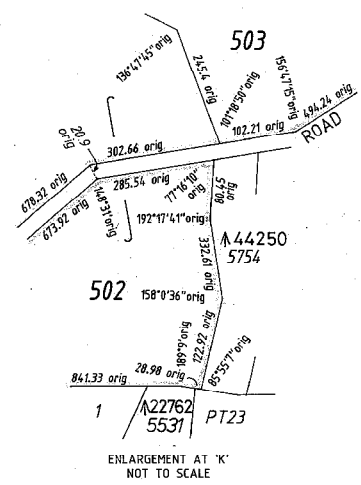
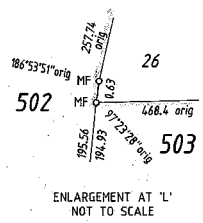
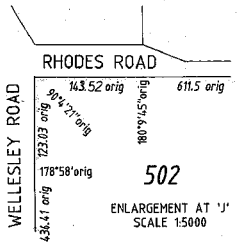
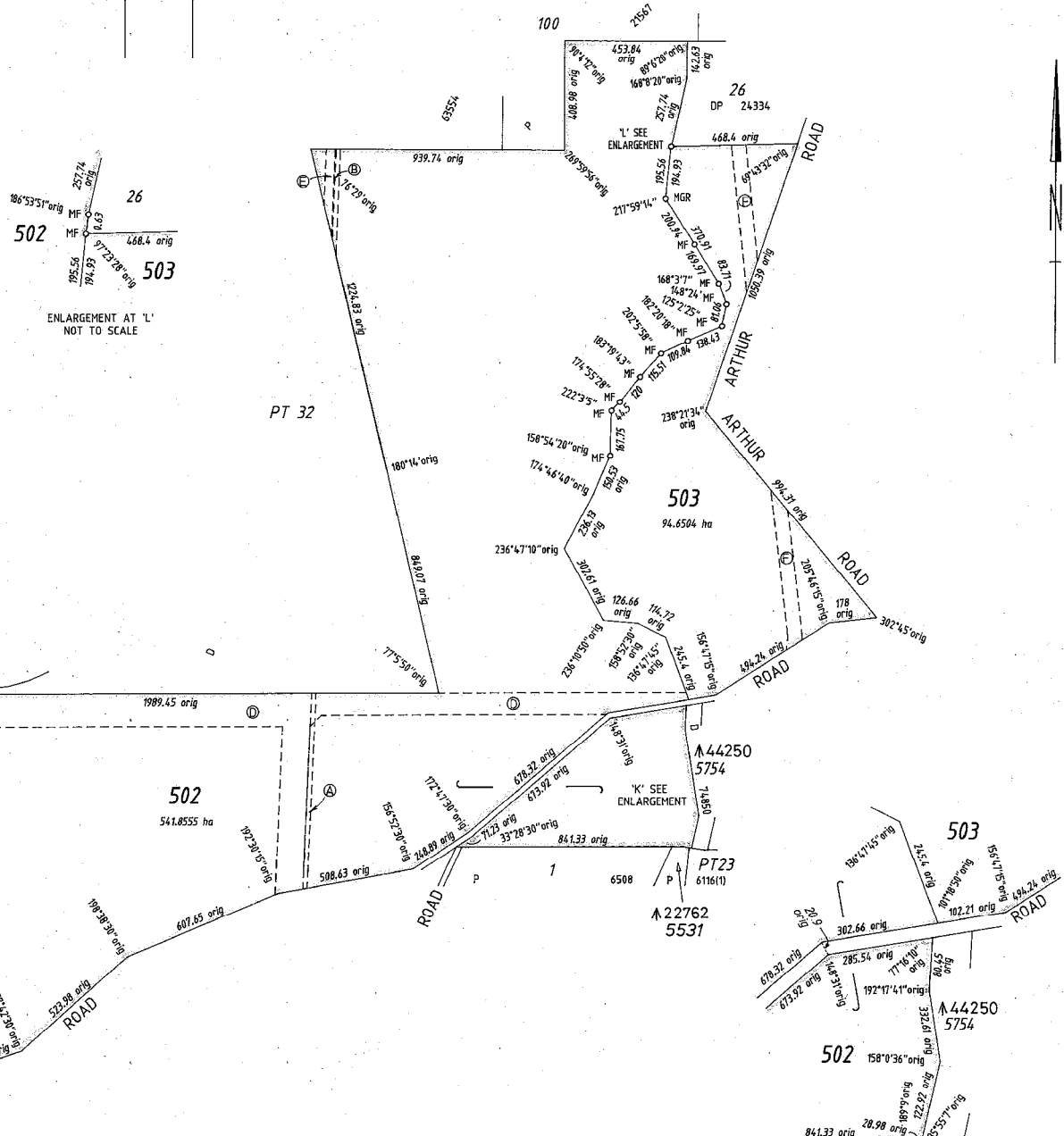

TYPE FREEHOLD	
PURPOSE SUBDIVISION	
PLAN OF <b>LOTS 502 &amp; 503</b>	
DISTRICT WELLINGTON	SSA YES/NO
TOWNSITE	FORMER TENURE
FILE	SEE TABLE
LOCAL AUTHORITY SHIRE OF HARVEY	FIELD BOOK
LOCALITY WOKALUP & WELLESLEY	85669
INDEX ON HARVEY (25) SW	
SCALE: 1:12500 @ A2	0 100 200 300 400 500 600
ALL DISTANCES ARE IN METRES	
SURVEYOR'S CERTIFICATE - REG 54	SURVEYOR'S CERTIFICATE - COMPILED
SURVEY FROM	
LODGED	TYPE OF VALIDATION
DATE	FULL MUDT
FEE PAID	LEGAL COMPONENT
ASSESS No.	DOCKET
	CERTIFIED CORRECT
	I.S.C.
	F.S.C.
	DATE
IN ORDER FOR DEALINGS	
SUBJECT TO	
FOR INSPECTOR OF PLANS & SURVEYS / AUTHORIZED LAND OFFICER DATE	
APPROVED	
INSPECTOR OF PLANS & SURVEYS / AUTHORIZED LAND OFFICER DATE	
 Western Australian Land Information Authority	
DEPOSITED PLAN	
EXAMPLE 23	
SHEET 1	OF 2
VERSION 1	

**INTERESTS AND NOTIFICATIONS**

SUBJECT	PURPOSE	STATUTORY REFERENCE	ORIGIN	LAND BURDENED	BENEFIT TO	COMMENT
Ⓐ - SHEET 2	EASEMENT		DOC C762151	502	SEE DOCUMENT	
Ⓑ - SHEET 2	EASEMENT		DOC C794540	502	SEE DOCUMENT	
Ⓒ - SHEET 2	EASEMENT		DOC F379872	502	SEE DOCUMENT	
Ⓓ - SHEET 2	EASEMENT		DOC F739051	502	SEE DOCUMENT	See Note
Ⓔ - SHEET 2	EASEMENT		DOC	502	REGIONAL POWER CORPORATION	
Ⓕ - SHEET 2	EASEMENT		DOC	503	REGIONAL POWER CORPORATION	

**NOTE**  
 Discrepancies / omissions in dimensions found in this Easement within Section 155 parameters. Resolution of the anomaly shown in this plan is based on my interpretation of the evidence. See field Book 85669 and Document F739051.

LOT	FORMER TENURE	ON PLAN/DIA	TITLE
502	PT LOT 2	D 74850	2024-40
	PT LOT 27	DP 24335	2154-545
503	PT LOT 27	DP 24335	2154-545