

PARCEL OF LAND LOT 3 OF SWAN LOC 648 ON DIA 38816	LODGED <i>18.3.70</i>
CERTIFICATE OF TITLE 258-82,685-84 371-136^A	EXAMINED <i>1.7.70</i>
LOCAL AUTHORITY CITY OF SUBIACO	REGISTERED <i>App. A.305686</i> <i>9.7.70</i>
LOCALITY NEDLANDS INDEX PLAN 5560	 <i>J.S. Brindley</i> ASSISTANT REGISTRAR OF TITLES
NAME OF BUILDING "FORBES COURT"	
ADDRESS FOR SERVING OF NOTICES ON COMPANY 91 WINTHROP AVE., NEDLANDS	

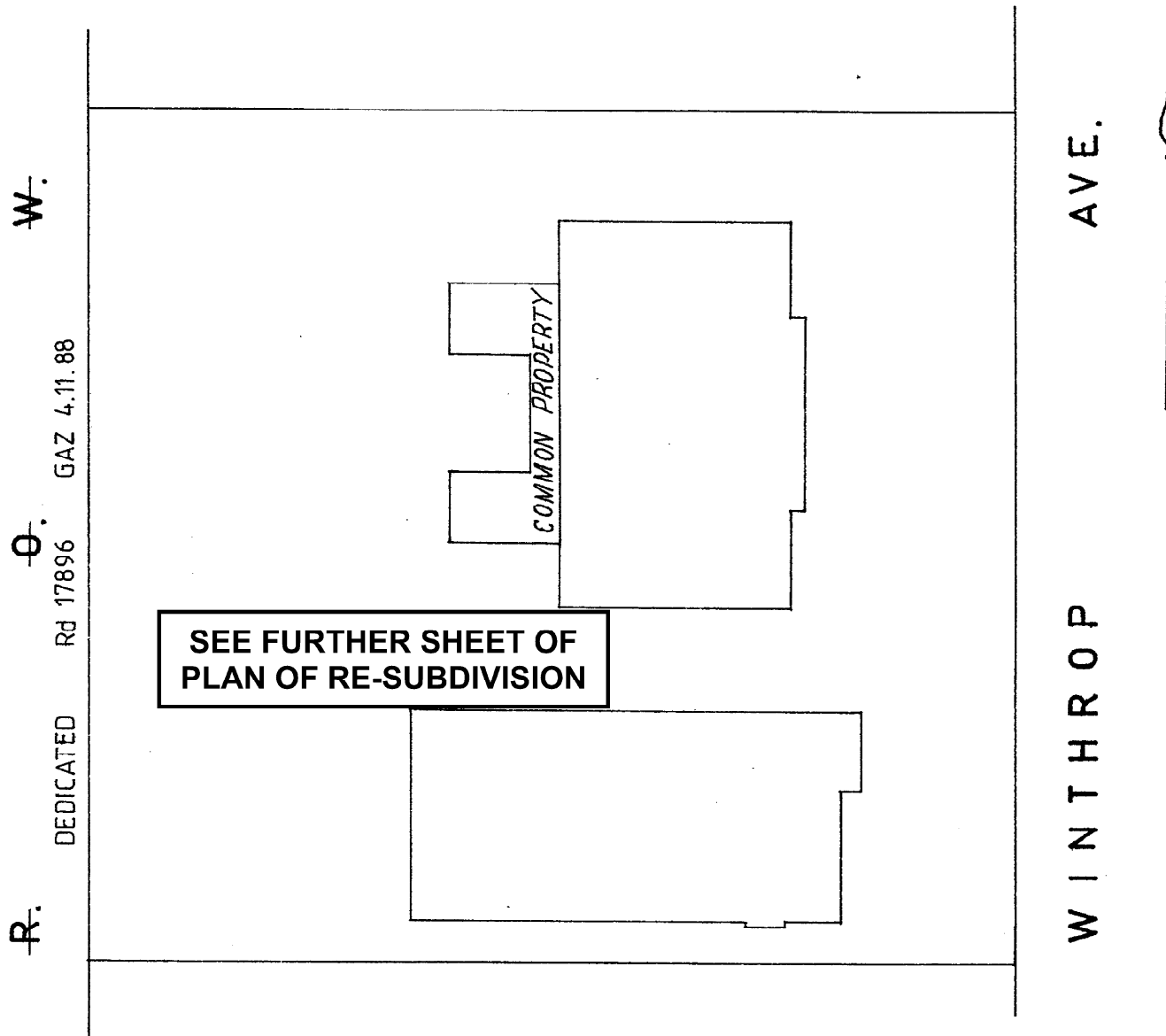

SCALE **40** LINKS TO AN INCH

SCHEDULE OF UNIT ENTITLEMENT		OFFICE USE ONLY	
LOT No.	UNIT ENTITLEMENT	CURRENT Cs. of TITLE	
		VOL.	FOL.
1	1	387-33 ^A	
2	1	387-34 ^A	
3	1	387-35 ^A	
4	1	387-36 ^A	
5	1	387-37 ^A	
6	1	387-38 ^A	
7	1	387-39 ^A	
SEE FORM 3			
AGGREGATE	7		

SURVEYOR'S CERTIFICATE

I hereby certify that the building shown on the plan is within the external surface boundaries of the parcel (and where eaves or guttering project beyond those boundaries, that a registered easement has been granted as an appurtenance of the parcel or, where the projection is over a road that the Local Authority has consented thereto.)

DATE..... LICENSED SURVEYOR.

APPROVED BY THE TOWN PLANNING BOARD
FOR THE PURPOSES OF THE STRATA TITLES ACT 39 OF 1966

CANCELLED

DATE..... CHAIRMAN.

STRATA PLAN No.

GROUND FLOOR

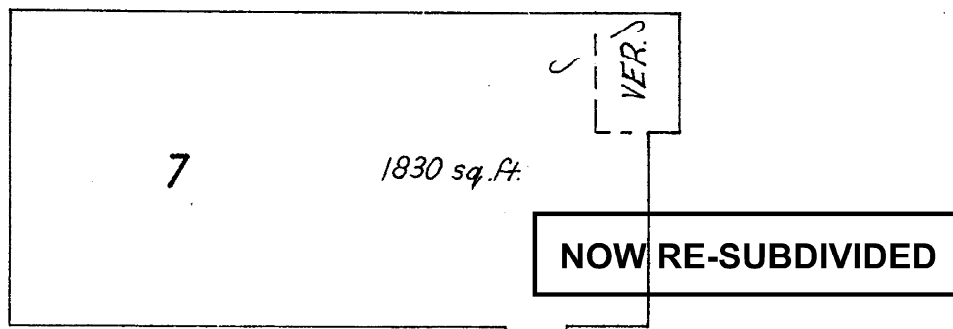
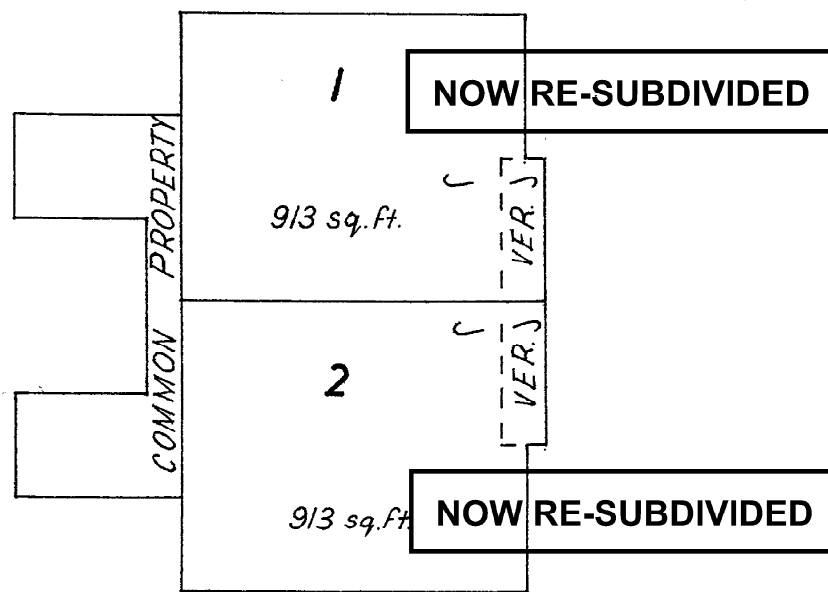

SCALE 20 FEET TO AN INCH

APPROVED

FOR THE PURPOSES OF THE STRATA TITLES ACT 39 OF 1966

TOWN PLANNING BOARD
CANCELLED

LOCAL AUTHORITY CITY OF SUBIACO

H. Scott

DATE _____ CHAIRMAN

DATE 11th March 1970 SHIRE/TOWN CLERK

STRATA PLAN No.

FIRST FLOOR

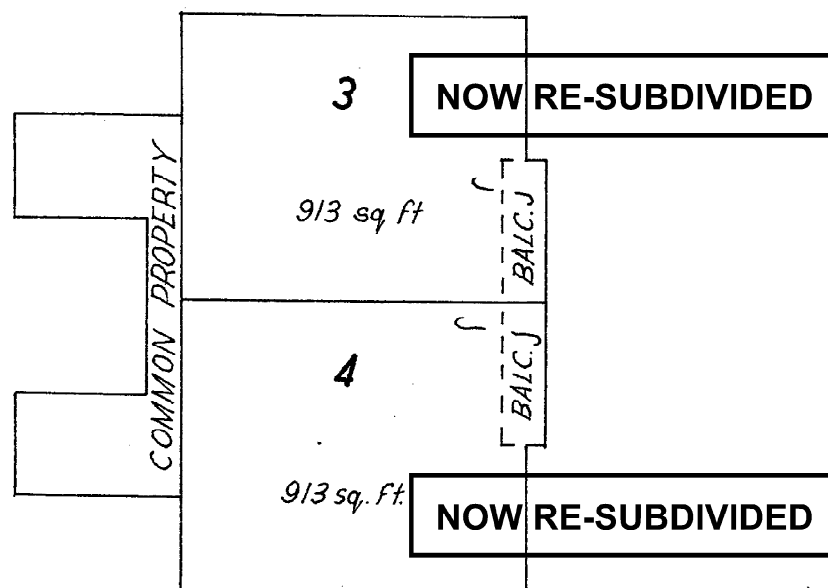

SCALE 20 FEET TO AN INCH

APPROVED

FOR THE PURPOSES OF THE STRATA TITLES ACT 39 OF 1966

TOWN PLANNING BOARD

CANCELLED

LOCAL AUTHORITY CITY OF SUBIACO

DATE CHAIRMAN

DATE 11th March 1970 SHIRE/TOWN CLERK

STRATA PLAN No.

SECOND FLOOR

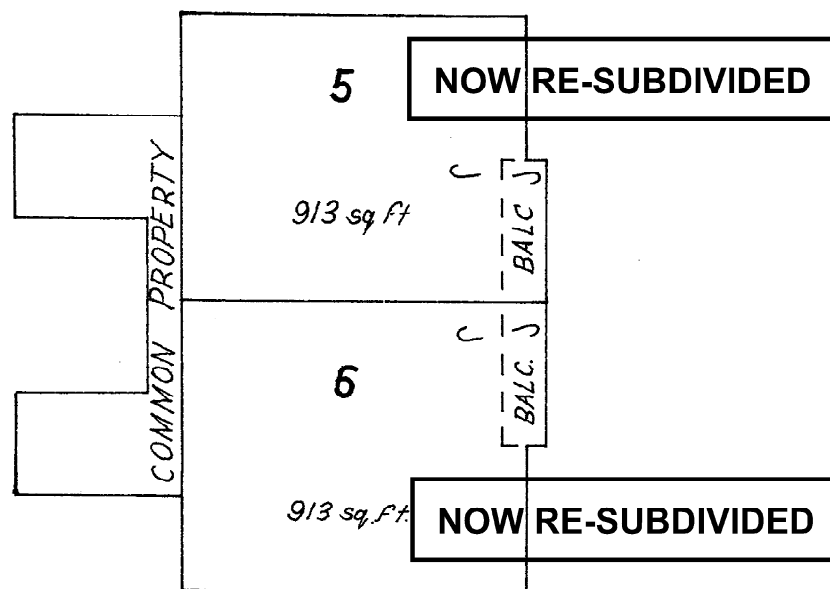

SCALE 20 FEET TO AN INCH

APPROVED

FOR THE PURPOSES OF THE STRATA TITLES ACT 39 OF 1966

TOWN PLANNING BOARD

CANCELLED

DATE _____ CHAIRMAN

LOCAL AUTHORITY CITY OF SUBIACO

J. Scott

DATE 11th March 1970 ~~SHIRE~~ TOWN CLERK